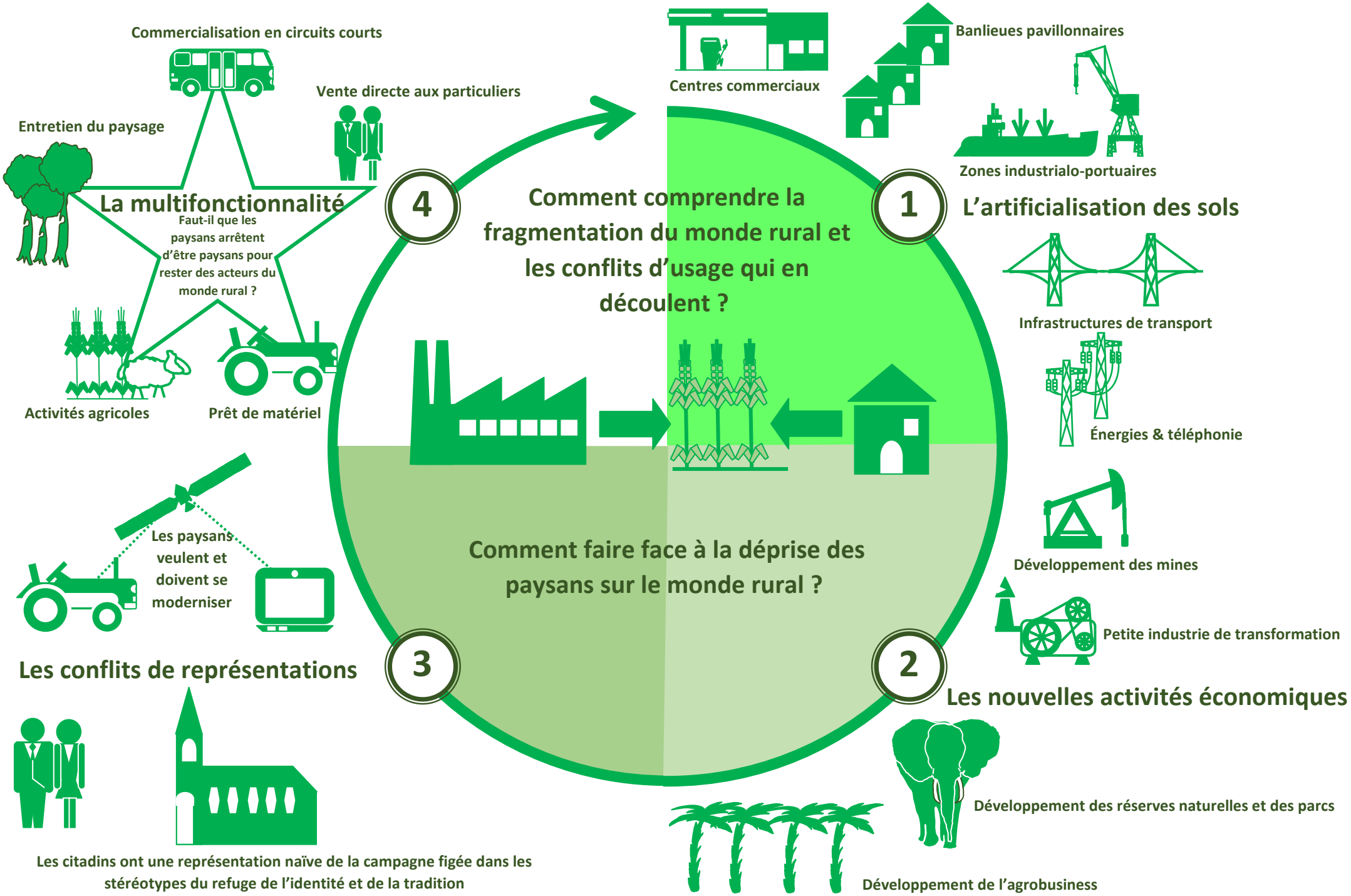Fragmentation & conflits d'usages du monde rural